

Patient report

Bio-Rad DATE: 10/18/2019
D-10 TIME: 04:37 PM
S/N: #DJ4I016123 Software version: 4.30-2
Sample ID: 10506324
Injection date 10/18/2019 04:21 PM
Injection #: 35 Method: HbA1c
Rack #: --- Rack position: 8

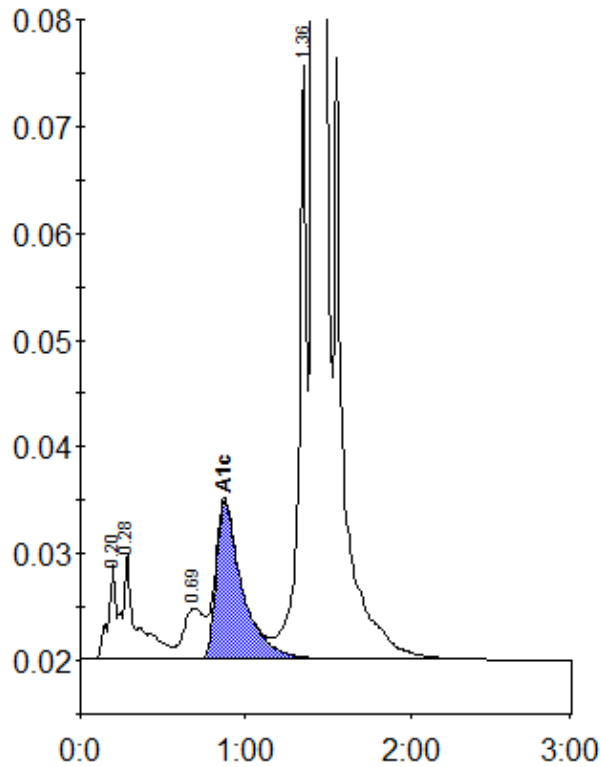

Peak table - ID: 10506324

Peak	R.time	Height	Area	Area %
A1a	0.20	8995	28955	0.8
A1b	0.28	10066	61045	1.7
LA1c/CHb-1	0.69	4801	40834	1.2
A1c	0.87	14816	162175	6.3
P3	1.36	55643	182885	5.2
A0	1.41	969109	3045674	86.5
Total Area:		3521568		

Concentration:	%
A1c	6.3